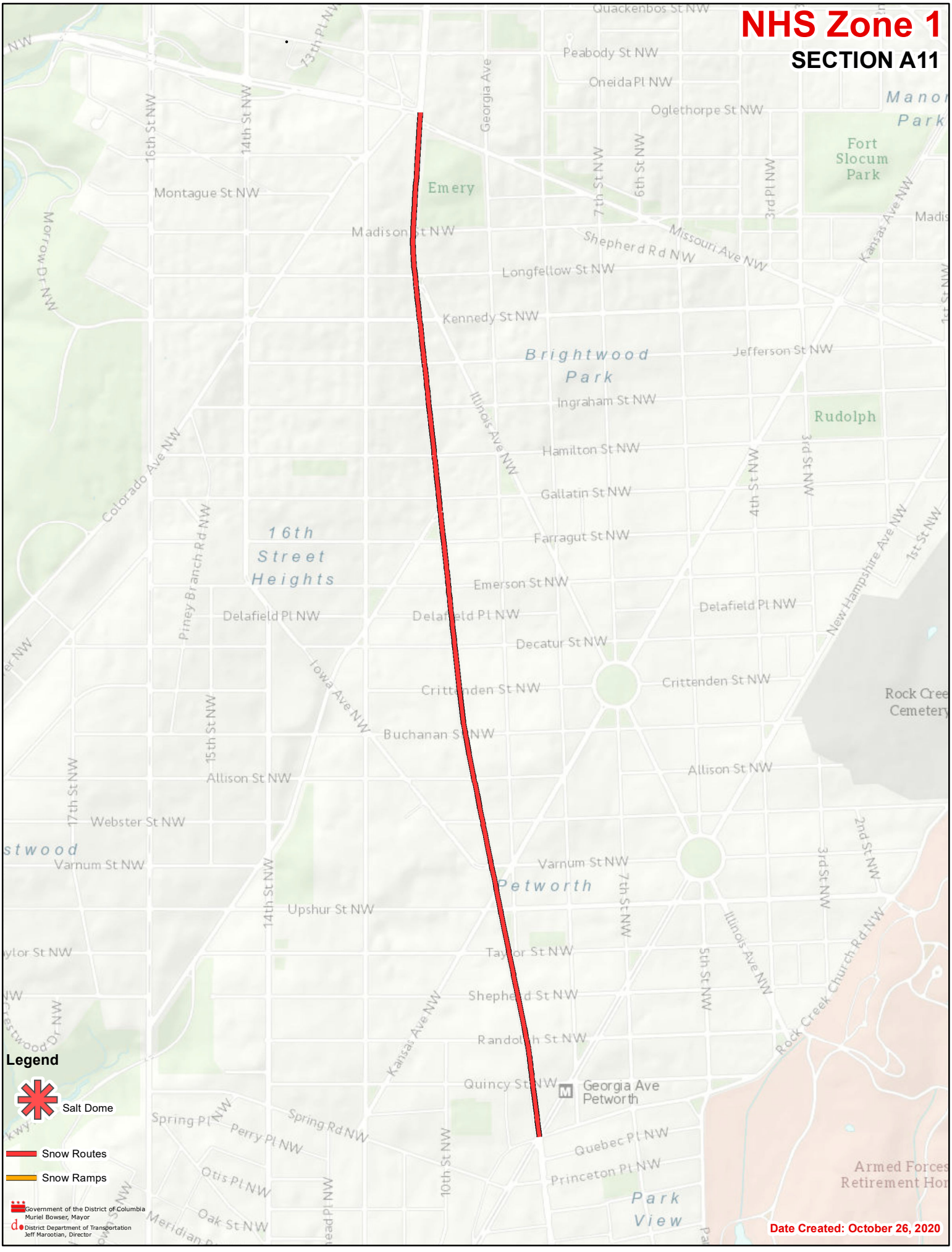
NHS Zone 1
SECTION A11
Quackenbos St NW
Peabody St NW
Oneida Pl NW
Oglethorpe St NW
Manor Park
Fort Slocum Park
Emery
Montague St NW
Madison St NW
Shepherd Rd NW
Missouri Ave NW
Longfellow St NW
Kennedy St NW
Brightwood Park
Jefferson St NW
Ingraham St NW
Rudolph
Hamilton St NW
Gallatin St NW
Farragut St NW
16th Street Heights
Emerson St NW
Delafield Pl NW
Decatur St NW
Crittenden St NW
Buchanan St NW
Allison St NW
Webster St NW
Varnum St NW
Petworth
Upshur St NW
Taylor St NW
Shepherd St NW
Randolph St NW
Quincy St NW
Georgia Ave Petworth
Spring Pl NW
Perry Pl NW
Spring Rd NW
Quebec Pl NW
Princeton Pl NW
Park View
Rock Creek Cemetery
Armed Forces Retirement Hom
Georgia Ave
Illinois Ave NW
Kansas Ave NW
Colorado Ave NW
Piney Branch Rd NW
Iowa Ave NW
New Hampshire Ave NW
Rock Creek Church Rd NW
Morrow Dr NW
16th St NW
14th St NW
15th St NW
17th St NW
10th St NW
7th St NW
6th St NW
5th St NW
4th St NW
3rd St NW
2nd St NW
1st St NW
Legend
Salt Dome
Snow Routes
Snow Ramps
Government of the District of Columbia
Muriel Bowser, Mayor
District Department of Transportation
Jeff Marootian, Director
Date Created: October 26, 2020